

Executive Support Unit
MINISTERIAL CORRESPONDENCE – ACTION SHEET

Recfind Doc Type: MIN

MINPREM

MINPREMD

MINMP

MINMPD

RCVD IN ESU: MINAD

18/12/12 MINNRR

MINU

Reg No: MI 186833

DUE EXECUTIVE SUPPORT:
9/11/13

ACTION OFFICER: m009

COPIED TO:

Response required: Yes No Action Direct / Board to respond

Response signatory: Minister for Health Assistant Minister Chief of Staff

Closing contact details: Departmental N/A

Response Template*: A B C G

Standard Letter: _____

ESU Option Letter Number: _____

Redirect to: _____

* Templates can be found on QHEPS by clicking on Corporate Templates under *I am looking for* or from the tool bar click on Business Support, and under Administration click on Templates. Alternatively, in Word, File / New and then click on Qld Health Templates (in the task panel on the right hand side of the page). It is important that you access the templates from the website *every time* (and not use a previous template) as the templates are updated regularly.

Briefing note required: YES / NO

Briefing note template*: A B C

COMMENTS: _____

ESU Contact: Diane Cochran (em)

ACKNOWLEDGEMENT:

Department Ref #: _____

- Acknowledgement Letter
- Acknowledgement Email
- Acknowledgement Not Required

Policy Advisor: Andrew

RESPONSE:

Re-issue: Email: Everton FOI/Martin Seavle

- Minister
- Assistant Minister
- Chief of Staff
- Board Chairs
- Refer to Department for Direct Reply (Action Direct)
- No Response Required (Note and File)
- BRIEFING NOTE REQUIRED
- BRIEFING NOTE NOT REQUIRED

Proposed closure of The Parle - Centre for Mental Health

Previous Dept Ref #: _____

COMMENTS / REQUESTS:

Min response -> Everton MP. 17/12.

Reviewed by: _____

Date: _____

Courteney Hawkins

From: Everton Electorate Office [REDACTED]
Sent: Friday, 14 December 2012 9:46 AM
To: Health
Subject: Constit - Martin Searle
Attachments: Martin Searle.pdf

Good morning Courteney

As per our conversation please see the attached letter on behalf of our constituent Martin Searle.

April Adams
Electorate Officer | Media



To subscribe to Tim Mander's E-Newsletter [CLICK HERE](#) or join him on facebook and [LIKE](#) his page.

Consider the environment before you print this email.

NOTICE - This e-mail and any attachments are confidential and only for the use of the addressee.

If you have received this e-mail in error, you are strictly prohibited from using, forwarding, printing, copying or dealing in anyway whatsoever with it, and are requested to reply immediately by e-mail to the sender or by telephone to the Parliamentary Service on +61 7 3406 7111.

Any views expressed in this e-mail are the author's, except where the e-mail makes it clear otherwise. The unauthorised publication of an e-mail and any attachments generated for the official functions of the Parliamentary Service, the Legislative Assembly, its Committees or Members may constitute a contempt of the Queensland Parliament. If the information contained in this e-mail and any attachments becomes the subject of any request under freedom of information legislation, the author or the Parliamentary Service should be notified.

It is the addressee's responsibility to scan this message for viruses. The Parliamentary Service does not warrant that the information is free from any virus, defect or error.

Tim Mander MP

MEMBER FOR EVERTON

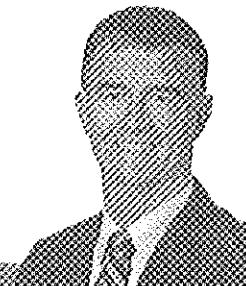

Hon Lawrence Springborg MP
Minister for Health
GPO Box 48
Brisbane QLD 4001

Dear Minister

I am writing on behalf of my constituent, Martin Searle of Everton Park regarding his concerns with the proposed closure of The Park – Centre for Mental Health at Wacol.

Mr Searle is a relief teacher at the centre's school and is concerned about the children who reside at the hospital. He believes the centre is a necessary establishment and its closure will be detrimental to the health and progress of its patients.

I would be pleased if you would give consideration and attention to the matters raised so that I can adequately respond to Mr Searle's concerns.

Yours sincerely

[Redacted Signature]

Hon Tim Mander MP
State Member for Everton
Minister for Housing and Public Works
tm:aa

November 2012

1st Floor, 510-520 South Pine
Road, Everton Park Qld 4053
PO Box 656 Everton Park Qld 4053

W www.timmander.com.au

